wwPDB EM Validation Summary Report (i)

Jan 8, 2024 – 08:05 pm GMT

PDB ID	:	8PNT
EMDB ID	:	EMD-17784
Title	:	Structure of the human nuclear cap-binding complex bound to PHAX and m7G-capped RNA
Authors	:	Dubiez, E.; Pellegrini, E.; Foucher, A.E.; Cusack, S.; Kadlec, J.
Deposited on	:	2023-07-01
Resolution	:	3.46 Å(reported)

This is a wwPDB EM Validation Summary Report for a publicly released PDB entry.

We welcome your comments at *validation@mail.wwpdb.org*
A user guide is available at
https://www.wwpdb.org/validation/2017/EMValidationReportHelp
with specific help available everywhere you see the (i) symbol.

The types of validation reports are described at
http://www.wwpdb.org/validation/2017/FAQs#types.

The following versions of software and data (see references (1)) were used in the production of this report:

EMDB validation analysis	:	0.0.1.dev70
Mogul	:	1.8.4, CSD as541be (2020)
MolProbity	:	4.02b-467
buster-report	:	1.1.7 (2018)
Percentile statistics	:	20191225.v01 (using entries in the PDB archive December 25th 2019)
MapQ	:	1.9.9
Ideal geometry (proteins)	:	Engh & Huber (2001)
Ideal geometry (DNA, RNA)	:	Parkinson et al. (1996)
Validation Pipeline (wwPDB-VP)	:	2.36

1 Overall quality at a glance (i)

The following experimental techniques were used to determine the structure:
ELECTRON MICROSCOPY

The reported resolution of this entry is 3.46 Å.

Percentile scores (ranging between 0-100) for global validation metrics of the entry are shown in the following graphic. The table shows the number of entries on which the scores are based.

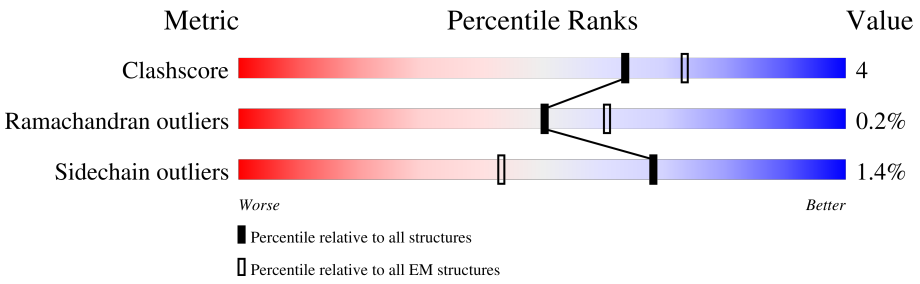

Metric	Whole archive (#Entries)	EM structures (#Entries)
Clashscore	158937	4297
Ramachandran outliers	154571	4023
Sidechain outliers	154315	3826

The table below summarises the geometric issues observed across the polymeric chains and their fit to the map. The red, orange, yellow and green segments of the bar indicate the fraction of residues that contain outliers for >=3, 2, 1 and 0 types of geometric quality criteria respectively. A grey segment represents the fraction of residues that are not modelled. The numeric value for each fraction is indicated below the corresponding segment, with a dot representing fractions <=5% The upper red bar (where present) indicates the fraction of residues that have poor fit to the EM map (all-atom inclusion < 40%). The numeric value is given above the bar.

Mol	Chain	Length	Quality of chain
1	A	772	87% 10% •
2	B	156	• 78% 19% •
3	C	394	• 5% 95%
3	D	394	• •• 98%

2 Entry composition (i)

There are 4 unique types of molecules in this entry. The entry contains 15133 atoms, of which 7524 are hydrogens and 0 are deuteriums.

In the tables below, the AltConf column contains the number of residues with at least one atom in alternate conformation and the Trace column contains the number of residues modelled with at most 2 atoms.

- Molecule 1 is a protein called Nuclear cap-binding protein subunit 1.

Mol	Chain	Residues	Atoms						AltConf	Trace
			Total	C	H	N	O	S		
1	A	749	12251	3944	6119	1043	1107	38	0	0

There is a discrepancy between the modelled and reference sequences:

Chain	Residue	Modelled	Actual	Comment	Reference
A	19	MET	-	initiating methionine	UNP Q09161

- Molecule 2 is a protein called Nuclear cap-binding protein subunit 2.

Mol	Chain	Residues	Atoms						AltConf	Trace
			Total	C	H	N	O	S		
2	B	151	2416	765	1187	220	238	6	0	0

- Molecule 3 is a protein called Phosphorylated adapter RNA export protein.

Mol	Chain	Residues	Atoms					AltConf	Trace
			Total	C	H	N	O		
3	C	20	306	96	151	28	31	0	0
3	D	7	111	38	51	9	13	0	0

- Molecule 4 is 7N-METHYL-8-HYDROGUANOSINE-5'-TRIPHOSPHATE (three-letter code: MGT) (formula: $C_{11}H_{20}N_5O_{14}P_3$) (labeled as "Ligand of Interest" by depositor).

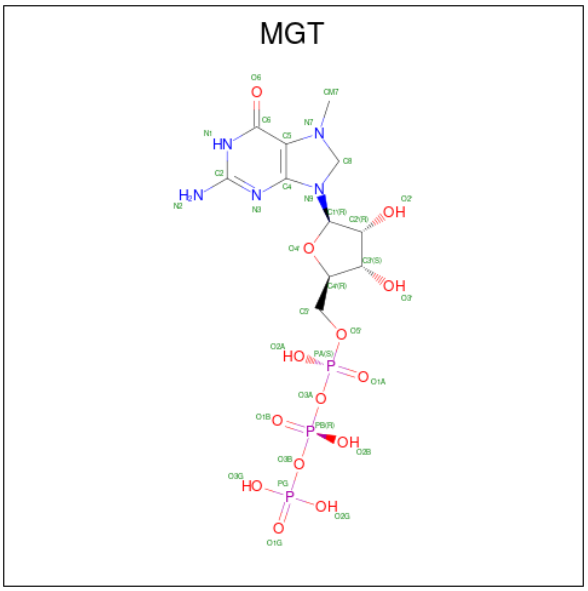

Mol	Chain	Residues	Atoms						AltConf
			Total	C	H	N	O	P	
4	B	1	49	11	16	5	14	3	0

3 Residue-property plots (i)

These plots are drawn for all protein, RNA, DNA and oligosaccharide chains in the entry. The first graphic for a chain summarises the proportions of the various outlier classes displayed in the second graphic. The second graphic shows the sequence view annotated by issues in geometry and atom inclusion in map density. Residues are color-coded according to the number of geometric quality criteria for which they contain at least one outlier: green = 0, yellow = 1, orange = 2 and red = 3 or more. A red diamond above a residue indicates a poor fit to the EM map for this residue (all-atom inclusion < 40%). Stretches of 2 or more consecutive residues without any outlier are shown as a green connector. Residues present in the sample, but not in the model, are shown in grey.

- Molecule 1: Nuclear cap-binding protein subunit 1

Chain A:

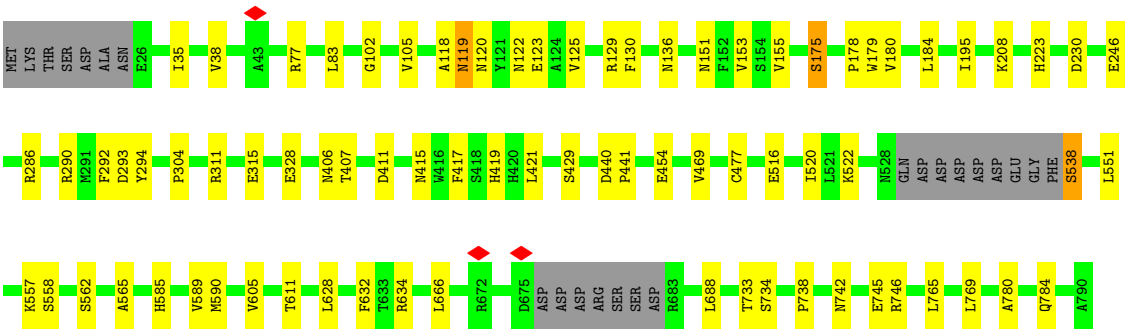

- Molecule 2: Nuclear cap-binding protein subunit 2

Chain B:

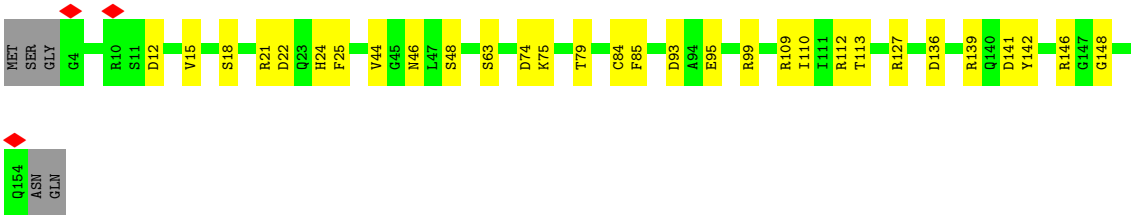

- Molecule 3: Phosphorylated adapter RNA export protein

Chain C:

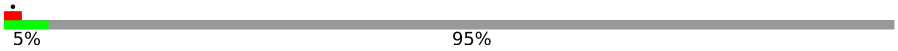

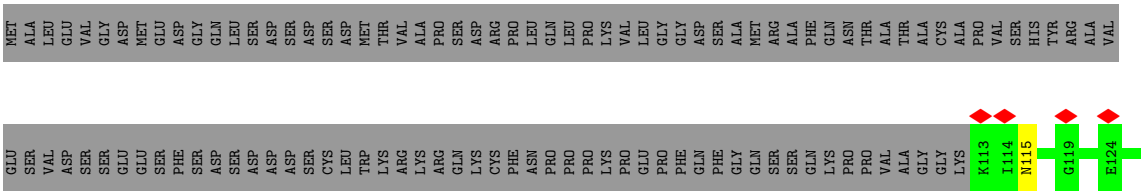

Q127 D128 A129 V130 A131 T132 GLU LEU GLY ILE LEU GLY MET GLU GLY THR ILE ASP ARG SER ARG GLN SER GLU THR TYR ASN TYR LEU LEU ALA LYS LYS LEU ARG LYS GLU SER GLN GLU HIS THR LYS ASP LEU ASP LYS GLU LEU ASP GLU TYR MET HIS GLY GLY LYS LYS MET GLY

SER LYS GLU GLU GLU ASN GLY GLN GLY HIS LEU LYS ARG LYS ARG PRO VAL LYS ASP ARG LEU GLY ASN ARG PRO GLU MET ASN TYR LYS GLY ARG TYR GLU ILE THR ALA GLU ASP SER GLN GLU LYS VAL ALA ASP GLU ILE SER PHE ARG LEU GLN GLU PRO LYS LYS ASP LEU ILE

ALA ARG VAL VAL ARG ILE ILE GLY ASN LYS LYS ALA ILE GLU LEU LEU MET GLU THR ALA GLU VAL GLU GLN ASN GLY GLY LEU PHE ILE MET ASN GLY SER ARG ARG ARG THR PRO GLY GLY VAL PHE LEU ASN LEU LEU LYS ASN THR PRO SER ILE SER GLU GLU GLN ILE LYS ASP

ILE PHE TYR ILE GLU ASN GLN LYS GLU TYR GLU ASN LYS LYS ALA ALA ARG LYS ARG ARG THR GLN VAL LEU GLY LYS LYS MET LYS GLN ALA ILE LYS SER LEU ASN PHE GLN GLU ASP ASP ASP THR SER ARG GLU THR PHE ALA SER ASP THR ASN GLU ALA LEU ALA SER LEU ASP

GLU SER GLN GLU GLY HIS ALA GLU ALA LYS LEU GLU ALA GLU GLU ALA ILE GLU VAL ASP HIS SER HIS ASP LEU ASP ILE PHE

- Molecule 3: Phosphorylated adapter RNA export protein

Chain D: 98%

MET ALA LEU GLU VAL GLY ASP MET GLU ASP GLY GLN LEU SER ASP SER ASP SER ASP MET THR VAL ALA PRO SER ASP ARG PRO LEU GLN LEU PRO LYS VAL LEU GLY GLY ASP SER ALA MET ARG ALA PHE GLN ASN THR ALA THR ALA CYS ALA PRO VAL SER HIS TYR ARG ALA VAL

GLU SER VAL ASP SER SER GLU GLU SER PHE SER ASP SER ASP ASP SER SER CYS LEU TRP LYS ARG LYS ARG GLN LYS CYS PHE ASN PRO PRO PRO LYS PRO GLU PRO PHE GLN PHE GLY GLN SER SER GLN LYS PRO PRO VAL ALA GLY GLY LYS LYS ILE ASN ASN ILE TRP GLY ALA

VAL LEU GLN GLU GLN ASN GLN ASP ALA VAL ALA THR GLU LEU GLY ILE LEU GLY MET GLU GLY THR ILE ASP ARG SER ARG GLN SER GLU THR TYR ASN TYR LEU LEU ALA LYS LYS LEU ARG LYS GLU SER GLN GLU HIS THR LYS ASP LEU ASP LYS GLU LEU ASP GLU TYR MET HIS

GLY GLY LYS LYS MET GLY SER LYS GLU GLU GLU ASN GLY GLN GLY HIS LEU LYS ARG LYS ARG PRO VAL LYS ASP ARG LEU GLY ASN ARG PRO GLU MET ASN TYR LYS GLY ARG TYR GLU ILE THR ALA GLU ASP SER GLN GLU LYS VAL ALA ASP GLU ILE SER PHE ARG LEU GLN GLU

PRO LYS LYS ASP LEU ILE ALA ARG VAL VAL ARG ILE ILE GLY ASN LYS LYS ALA ILE GLU LEU LEU MET GLU THR ALA GLU VAL GLU GLN ASN GLY GLY LEU PHE ILE MET ASN GLY SER ARG ARG ARG THR PRO GLY GLY VAL PHE LEU ASN LEU LEU LYS ASN THR PRO SER ILE SER

GLU GLU GLN ILE LYS ASP ILE PHE TYR ILE GLU ASN GLN LYS GLU TYR GLU ASN LYS LYS ALA ALA ARG LYS ARG ARG THR GLN VAL LEU GLY LYS LYS MET LYS GLN ALA ILE LYS SER LEU ASN PHE GLN GLU ASP ASP ASP THR SER ARG GLU THR PHE ALA SER ASP THR ASN GLU

ALA LEU ALA SER LEU ASP GLU SER GLN GLU GLY HIS ALA GLU ALA LYS LEU GLU ALA GLU GLU ALA ILE GLU VAL ASP HIS S388 H389 D390 L391 D392 I393 F394

4 Experimental information (i)

Property	Value	Source
EM reconstruction method	SINGLE PARTICLE	Depositor
Imposed symmetry	POINT, Not provided	
Number of particles used	193335	Depositor
Resolution determination method	FSC 0.143 CUT-OFF	Depositor
CTF correction method	PHASE FLIPPING AND AMPLITUDE CORRECTION	Depositor
Microscope	FEI TITAN KRIOS	Depositor
Voltage (kV)	300	Depositor
Electron dose ($e^-/Å^2$)	41.67	Depositor
Minimum defocus (nm)	700	Depositor
Maximum defocus (nm)	2500	Depositor
Magnification	Not provided	
Image detector	GATAN K3 BIOQUANTUM (6k x 4k)	Depositor
Maximum map value	0.357	Depositor
Minimum map value	-0.163	Depositor
Average map value	0.001	Depositor
Map value standard deviation	0.013	Depositor
Recommended contour level	0.05	Depositor
Map size (Å)	214.784, 214.784, 214.784	wwPDB
Map dimensions	256, 256, 256	wwPDB
Map angles (°)	90.0, 90.0, 90.0	wwPDB
Pixel spacing (Å)	0.839, 0.839, 0.839	Depositor

5 Model quality (i)

5.1 Standard geometry (i)

Bond lengths and bond angles in the following residue types are not validated in this section: MGT

The Z score for a bond length (or angle) is the number of standard deviations the observed value is removed from the expected value. A bond length (or angle) with $|Z| > 5$ is considered an outlier worth inspection. RMSZ is the root-mean-square of all Z scores of the bond lengths (or angles).

Mol	Chain	Bond lengths		Bond angles	
		RMSZ	$\#\|Z\| >5$	RMSZ	$\#\|Z\| >5$
1	A	0.24	0/6286	0.44	0/8524
2	B	0.27	0/1249	0.52	0/1666
3	C	0.22	0/156	0.35	0/212
3	D	0.22	0/61	0.42	0/80
All	All	0.25	0/7752	0.45	0/10482

There are no bond length outliers.

There are no bond angle outliers.

There are no chirality outliers.

There are no planarity outliers.

5.2 Too-close contacts (i)

In the following table, the Non-H and H(model) columns list the number of non-hydrogen atoms and hydrogen atoms in the chain respectively. The H(added) column lists the number of hydrogen atoms added and optimized by MolProbity. The Clashes column lists the number of clashes within the asymmetric unit, whereas Symm-Clashes lists symmetry-related clashes.

Mol	Chain	Non-H	H(model)	H(added)	Clashes	Symm-Clashes
1	A	6132	6119	6119	48	0
2	B	1229	1187	1187	17	0
3	C	155	151	150	1	0
3	D	60	51	50	1	0
4	B	33	16	16	0	0
All	All	7609	7524	7522	65	0

The all-atom clashscore is defined as the number of clashes found per 1000 atoms (including hydrogen atoms). The all-atom clashscore for this structure is 4.

The worst 5 of 65 close contacts within the same asymmetric unit are listed below, sorted by their clash magnitude.

Atom-1	Atom-2	Interatomic distance (Å)	Clash overlap (Å)
2:B:136:ASP:OD1	2:B:139:ARG:NH1	2.11	0.83
1:A:136:ASN:ND2	1:A:179:TRP:O	2.14	0.80
2:B:44:VAL:HG22	2:B:113:THR:HG22	1.66	0.77
1:A:223:HIS:NE2	1:A:292:PHE:O	2.18	0.76
2:B:95:GLU:O	2:B:99:ARG:HG3	1.91	0.71

There are no symmetry-related clashes.

5.3 Torsion angles (i)

5.3.1 Protein backbone (i)

In the following table, the Percentiles column shows the percent Ramachandran outliers of the chain as a percentile score with respect to all PDB entries followed by that with respect to all EM entries.

The Analysed column shows the number of residues for which the backbone conformation was analysed, and the total number of residues.

Mol	Chain	Analysed	Favoured	Allowed	Outliers	Percentiles	
1	A	743/772 (96%)	720 (97%)	22 (3%)	1 (0%)	51	84
2	B	149/156 (96%)	147 (99%)	2 (1%)	0	100	100
3	C	18/394 (5%)	17 (94%)	1 (6%)	0	100	100
3	D	5/394 (1%)	3 (60%)	1 (20%)	1 (20%)	0	1
All	All	915/1716 (53%)	887 (97%)	26 (3%)	2 (0%)	50	80

All (2) Ramachandran outliers are listed below:

Mol	Chain	Res	Type
1	A	119	ASN
3	D	390	ASP

5.3.2 Protein sidechains (i)

In the following table, the Percentiles column shows the percent sidechain outliers of the chain as a percentile score with respect to all PDB entries followed by that with respect to all EM entries.

The Analysed column shows the number of residues for which the sidechain conformation was analysed, and the total number of residues.

Mol	Chain	Analysed	Rotameric	Outliers	Percentiles	
1	A	687/708 (97%)	680 (99%)	7 (1%)	76	89
2	B	126/130 (97%)	122 (97%)	4 (3%)	39	69
3	C	16/340 (5%)	16 (100%)	0	100	100
3	D	7/340 (2%)	6 (86%)	1 (14%)	3	17
All	All	836/1518 (55%)	824 (99%)	12 (1%)	68	85

5 of 12 residues with a non-rotameric sidechain are listed below:

Mol	Chain	Res	Type
2	B	24	HIS
2	B	46	ASN
3	D	390	ASP
2	B	112	ARG
1	A	286	ARG

Sometimes sidechains can be flipped to improve hydrogen bonding and reduce clashes. All (1) such sidechains are listed below:

Mol	Chain	Res	Type
1	A	393	GLN

5.3.3 RNA (i)

There are no RNA molecules in this entry.

5.4 Non-standard residues in protein, DNA, RNA chains (i)

There are no non-standard protein/DNA/RNA residues in this entry.

5.5 Carbohydrates (i)

There are no monosaccharides in this entry.

5.6 Ligand geometry (i)

1 ligand is modelled in this entry.

In the following table, the Counts columns list the number of bonds (or angles) for which Mogul statistics could be retrieved, the number of bonds (or angles) that are observed in the model and the number of bonds (or angles) that are defined in the Chemical Component Dictionary. The Link column lists molecule types, if any, to which the group is linked. The Z score for a bond length (or angle) is the number of standard deviations the observed value is removed from the expected value. A bond length (or angle) with $|Z| > 2$ is considered an outlier worth inspection. RMSZ is the root-mean-square of all Z scores of the bond lengths (or angles).

Mol	Type	Chain	Res	Link	Bond lengths			Bond angles		
					Counts	RMSZ	$\#\|Z\| > 2$	Counts	RMSZ	$\#\|Z\| > 2$
4	MGT	B	201	-	30,35,35	0.91	1 (3%)	42,56,56	0.73	1 (2%)

In the following table, the Chirals column lists the number of chiral outliers, the number of chiral centers analysed, the number of these observed in the model and the number defined in the Chemical Component Dictionary. Similar counts are reported in the Torsion and Rings columns. '-' means no outliers of that kind were identified.

Mol	Type	Chain	Res	Link	Chirals	Torsions	Rings
4	MGT	B	201	-	-	2/22/50/50	0/3/3/3

All (1) bond length outliers are listed below:

Mol	Chain	Res	Type	Atoms	Z	Observed(Å)	Ideal(Å)
4	B	201	MGT	C5-N7	3.73	1.39	1.35

All (1) bond angle outliers are listed below:

Mol	Chain	Res	Type	Atoms	Z	Observed(^{o})	Ideal(^{o})
4	B	201	MGT	C4-C5-N7	2.04	108.36	105.53

There are no chirality outliers.

All (2) torsion outliers are listed below:

Mol	Chain	Res	Type	Atoms
4	B	201	MGT	C5'-O5'-PA-O3A
4	B	201	MGT	C5'-O5'-PA-O2A

There are no ring outliers.

No monomer is involved in short contacts.

The following is a two-dimensional graphical depiction of Mogul quality analysis of bond lengths, bond angles, torsion angles, and ring geometry for all instances of the Ligand of Interest. In addition, ligands with molecular weight > 250 and outliers as shown on the validation Tables will

also be included. For torsion angles, if less then 5% of the Mogul distribution of torsion angles is within 10 degrees of the torsion angle in question, then that torsion angle is considered an outlier. Any bond that is central to one or more torsion angles identified as an outlier by Mogul will be highlighted in the graph. For rings, the root-mean-square deviation (RMSD) between the ring in question and similar rings identified by Mogul is calculated over all ring torsion angles. If the average RMSD is greater than 60 degrees and the minimal RMSD between the ring in question and any Mogul-identified rings is also greater than 60 degrees, then that ring is considered an outlier. The outliers are highlighted in purple. The color gray indicates Mogul did not find sufficient equivalents in the CSD to analyse the geometry.

Ligand MGT B 201

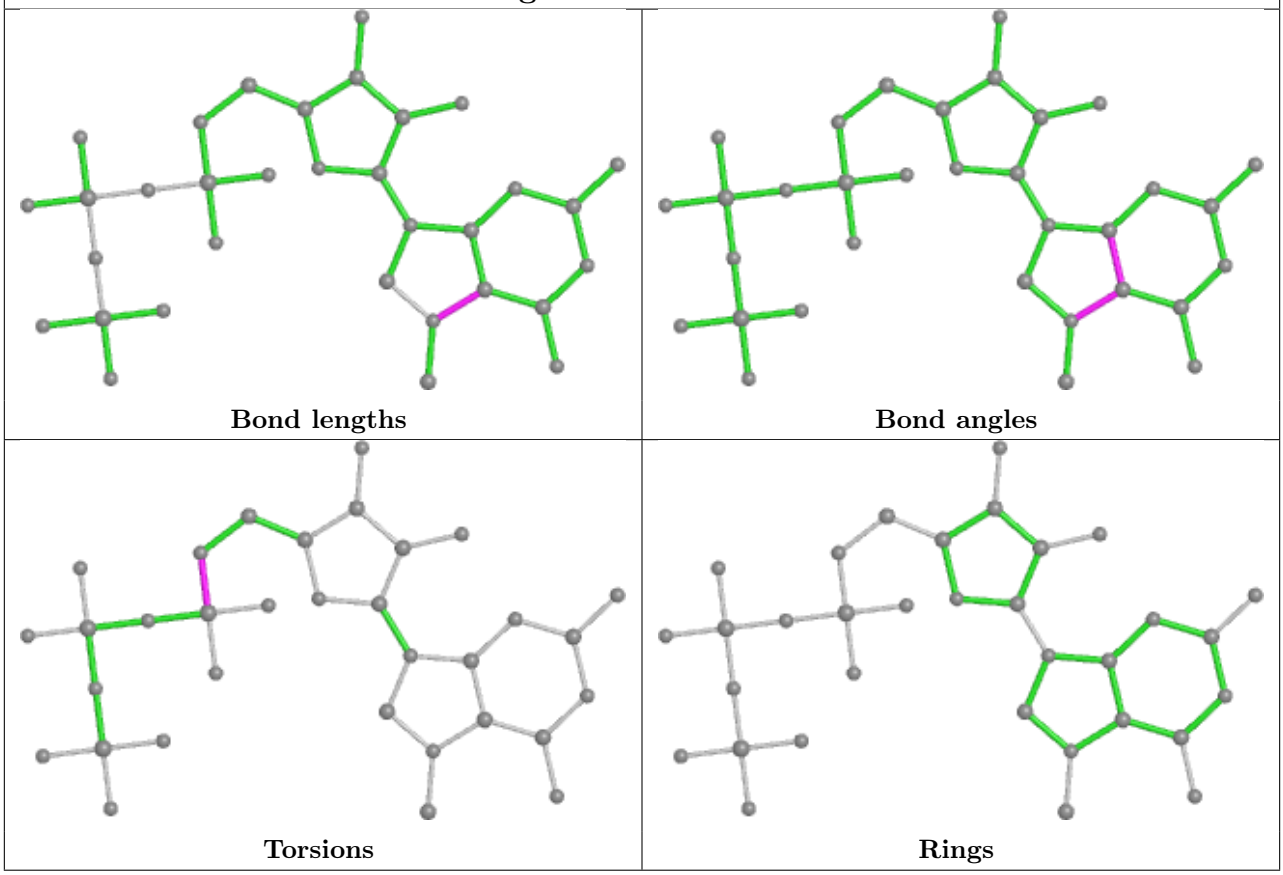

5.7 Other polymers (i)

There are no such residues in this entry.

5.8 Polymer linkage issues (i)

There are no chain breaks in this entry.

6 Map visualisation (i)

This section contains visualisations of the EMDB entry EMD-17784. These allow visual inspection of the internal detail of the map and identification of artifacts.

Images derived from a raw map, generated by summing the deposited half-maps, are presented below the corresponding image components of the primary map to allow further visual inspection and comparison with those of the primary map.

6.1 Orthogonal projections (i)

6.1.1 Primary map

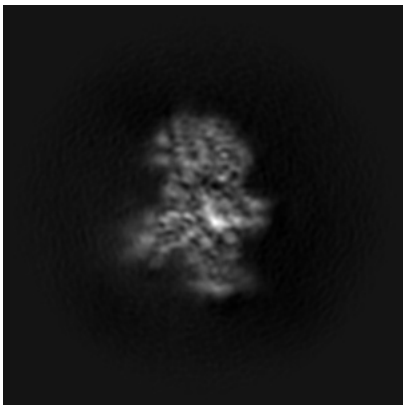

X

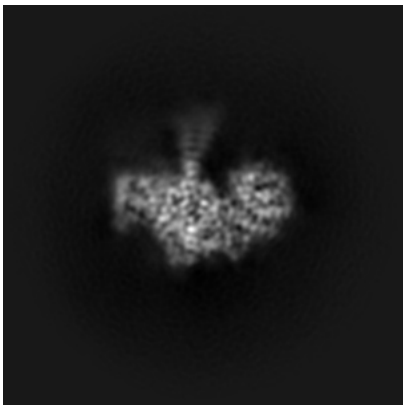

Y

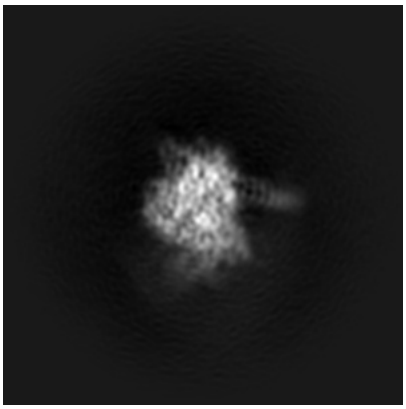

Z

6.1.2 Raw map

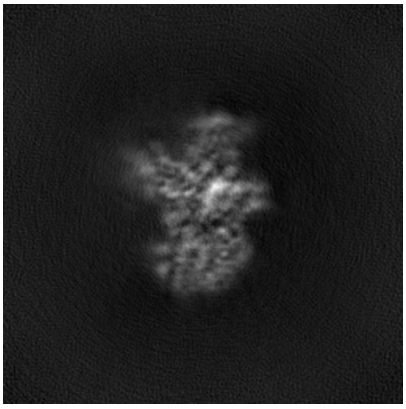

X

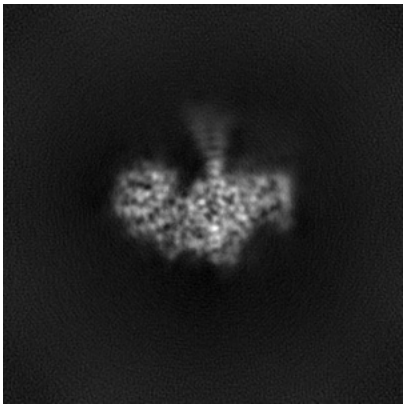

Y

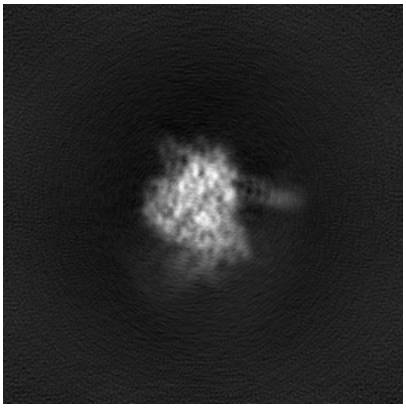

Z

The images above show the map projected in three orthogonal directions.

6.2 Central slices (i)

6.2.1 Primary map

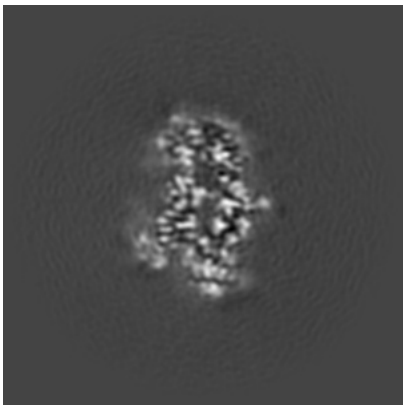
X Index: 128

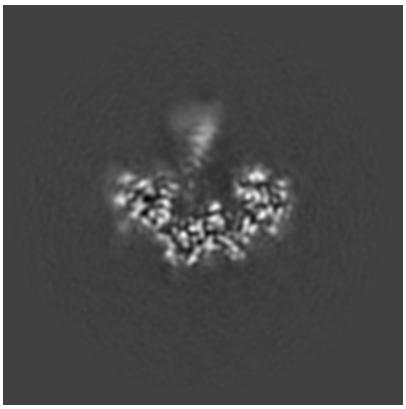
Y Index: 128

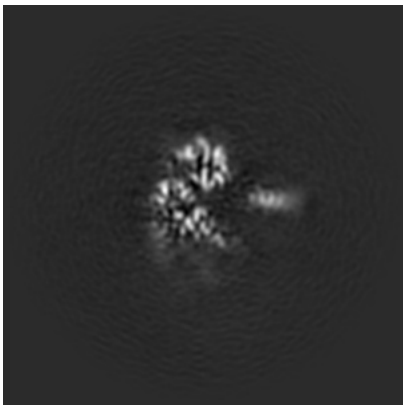
Z Index: 128

6.2.2 Raw map

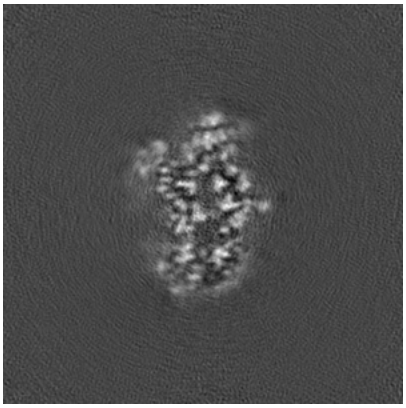
X Index: 128

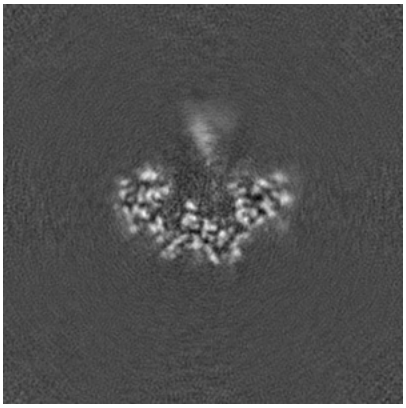
Y Index: 128

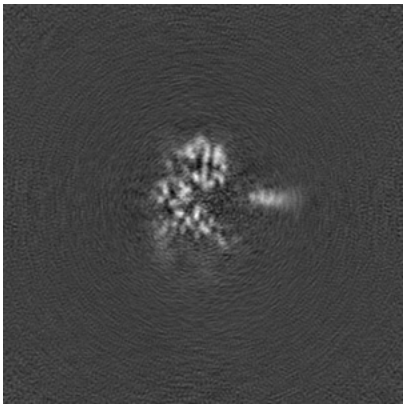
Z Index: 128

The images above show central slices of the map in three orthogonal directions.

6.3 Largest variance slices (i)

6.3.1 Primary map

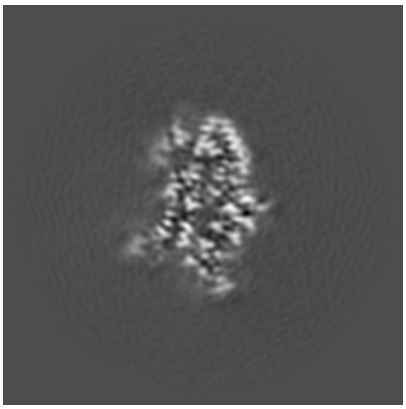

X Index: 123

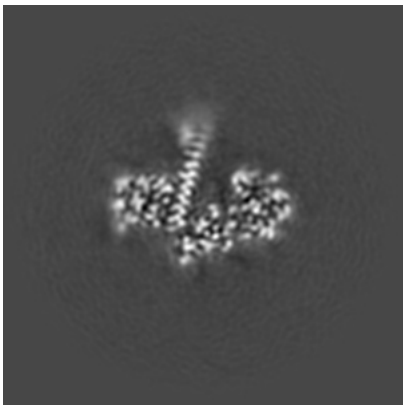

Y Index: 135

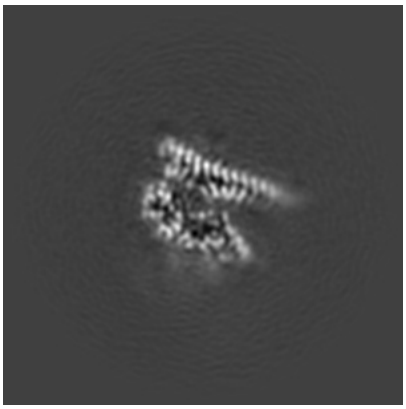

Z Index: 118

6.3.2 Raw map

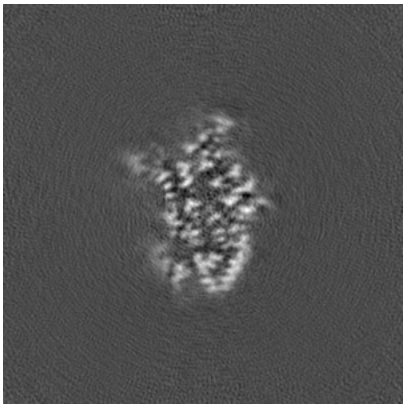

X Index: 123

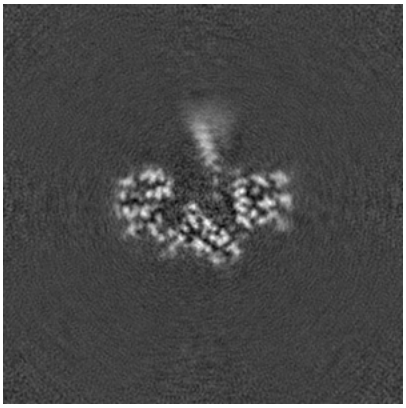

Y Index: 130

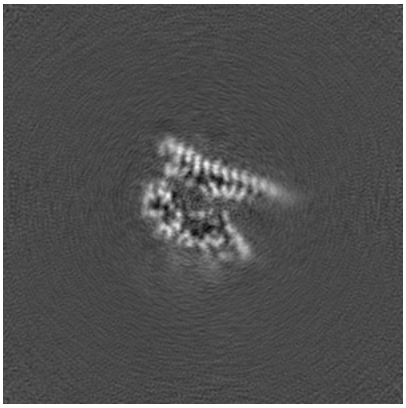

Z Index: 137

The images above show the largest variance slices of the map in three orthogonal directions.

6.4 Orthogonal standard-deviation projections (False-color) (i)

6.4.1 Primary map

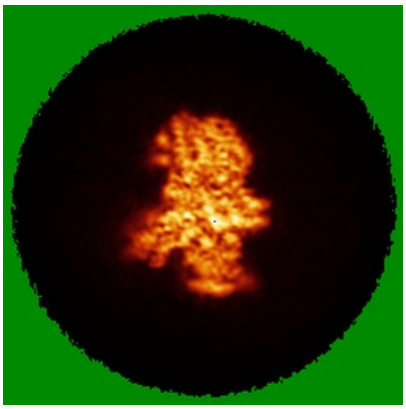

X

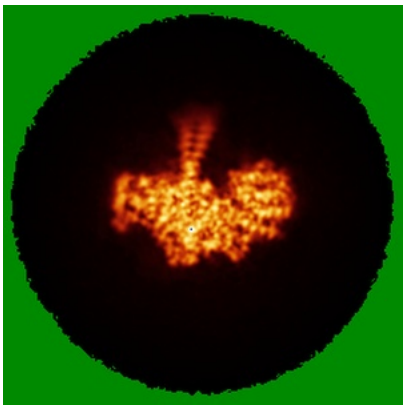

Y

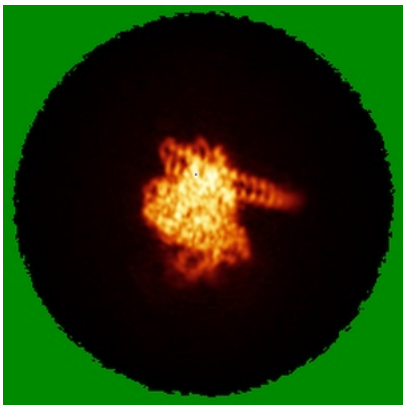

Z

6.4.2 Raw map

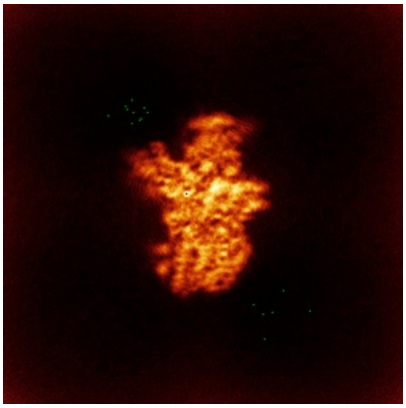

X

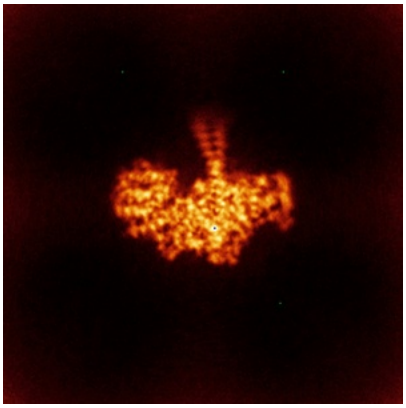

Y

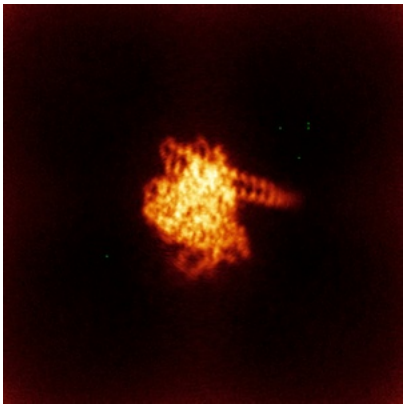

Z

The images above show the map standard deviation projections with false color in three orthogonal directions. Minimum values are shown in green, max in blue, and dark to light orange shades represent small to large values respectively.

6.5 Orthogonal surface views (i)

6.5.1 Primary map

X Y Z

The images above show the 3D surface view of the map at the recommended contour level 0.05. These images, in conjunction with the slice images, may facilitate assessment of whether an appropriate contour level has been provided.

6.5.2 Raw map

X Y Z

These images show the 3D surface of the raw map. The raw map's contour level was selected so that its surface encloses the same volume as the primary map does at its recommended contour level.

6.6 Mask visualisation (i)

This section shows the 3D surface view of the primary map at 50% transparency overlaid with the specified mask at 0% transparency

A mask typically either:

- Encompasses the whole structure
- Separates out a domain, a functional unit, a monomer or an area of interest from a larger structure

6.6.1 emd_17784_msk_1.map (i)

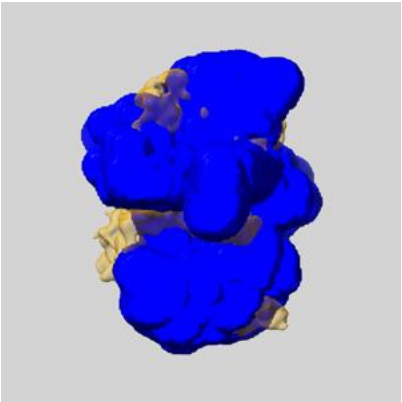

X

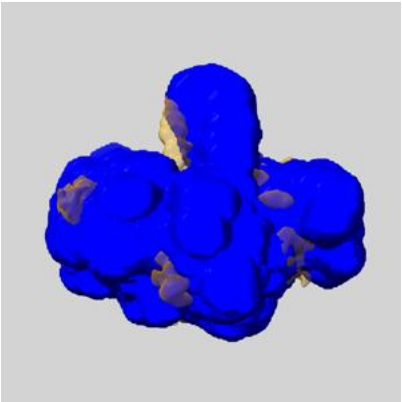

Y

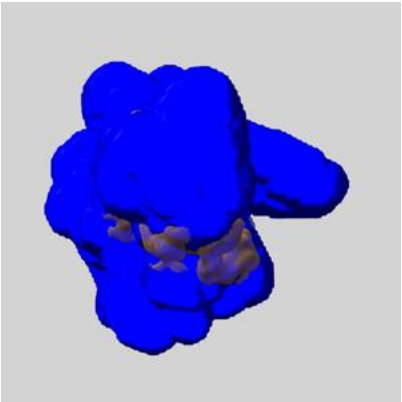

Z

7 Map analysis (i)

This section contains the results of statistical analysis of the map.

7.1 Map-value distribution (i)

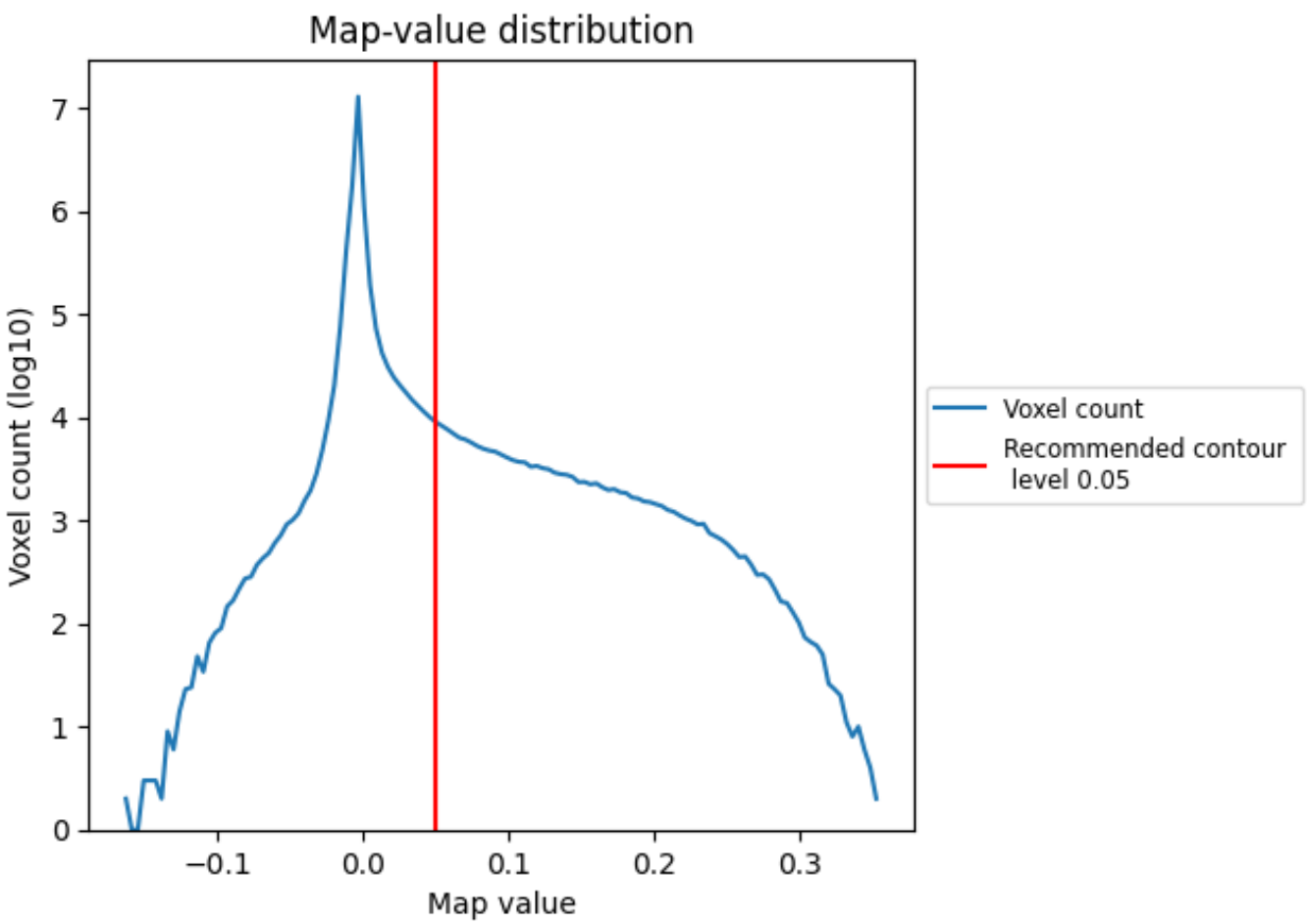

The map-value distribution is plotted in 128 intervals along the x-axis. The y-axis is logarithmic. A spike in this graph at zero usually indicates that the volume has been masked.

7.2 Volume estimate (i)

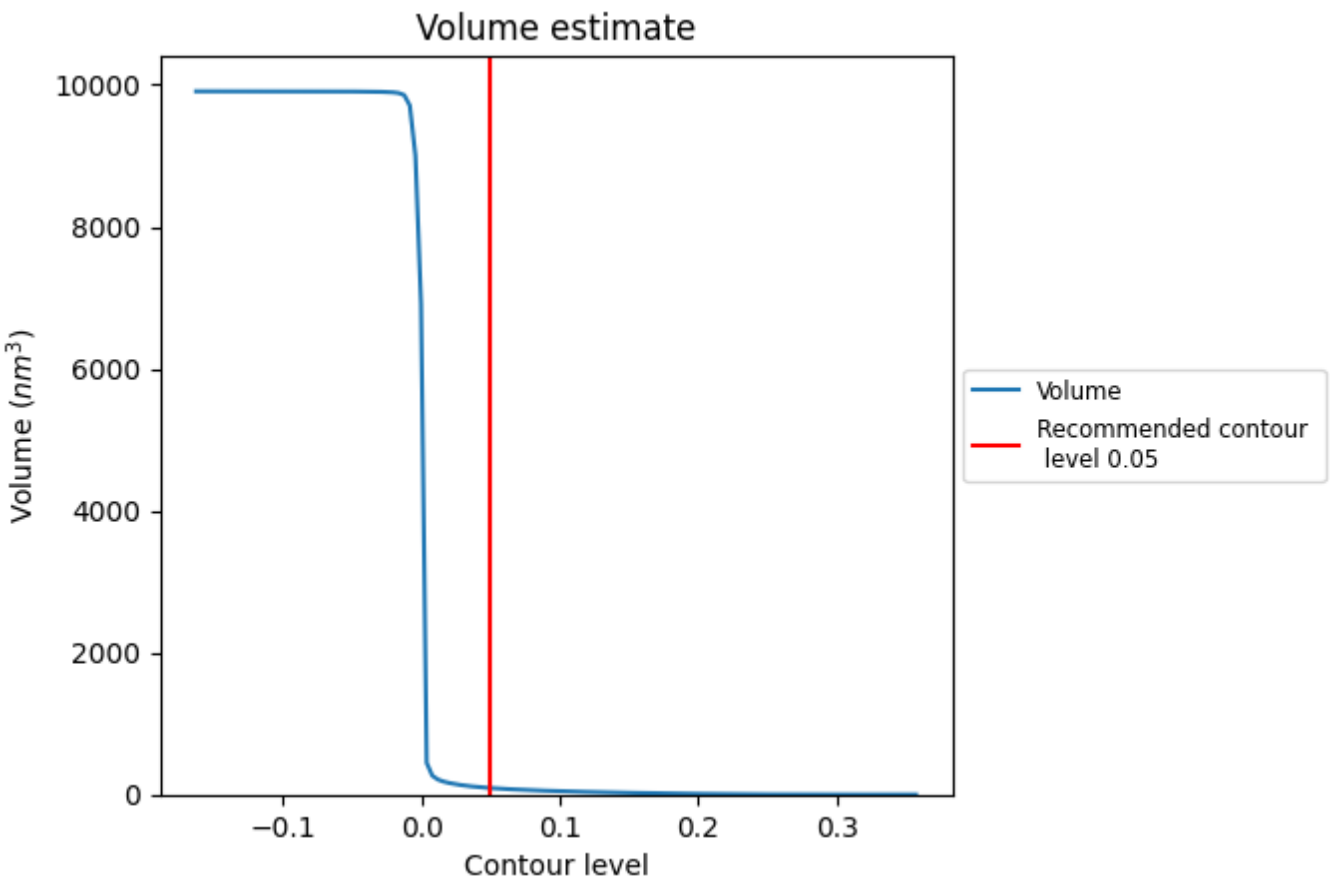

The volume at the recommended contour level is 92 nm^3; this corresponds to an approximate mass of 83 kDa.

The volume estimate graph shows how the enclosed volume varies with the contour level. The recommended contour level is shown as a vertical line and the intersection between the line and the curve gives the volume of the enclosed surface at the given level.

7.3 Rotationally averaged power spectrum (i)

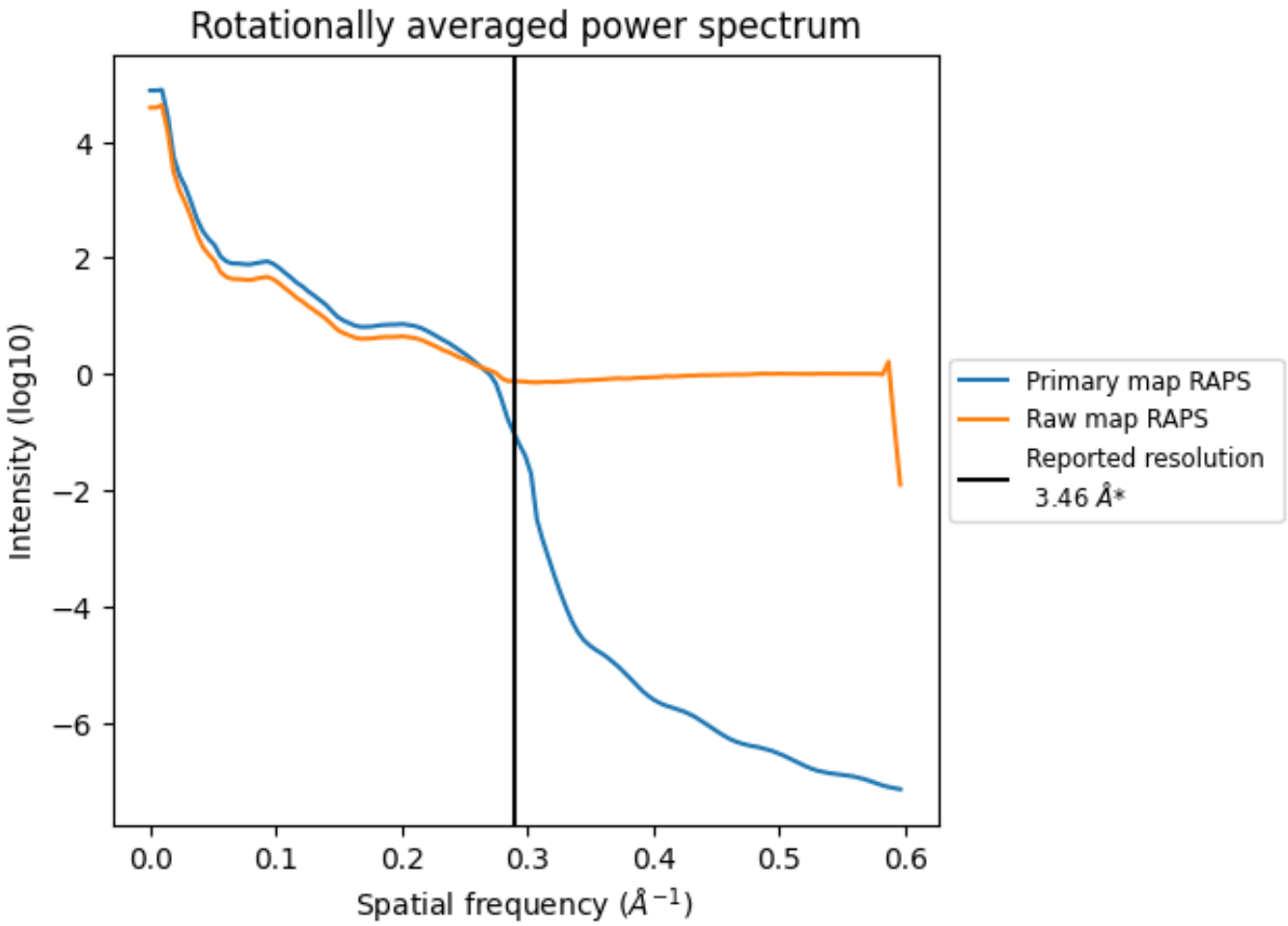

*Reported resolution corresponds to spatial frequency of 0.289 Å^{-1}

8 Fourier-Shell correlation (i)

Fourier-Shell Correlation (FSC) is the most commonly used method to estimate the resolution of single-particle and subtomogram-averaged maps. The shape of the curve depends on the imposed symmetry, mask and whether or not the two 3D reconstructions used were processed from a common reference. The reported resolution is shown as a black line. A curve is displayed for the half-bit criterion in addition to lines showing the 0.143 gold standard cut-off and 0.5 cut-off.

8.1 FSC (i)

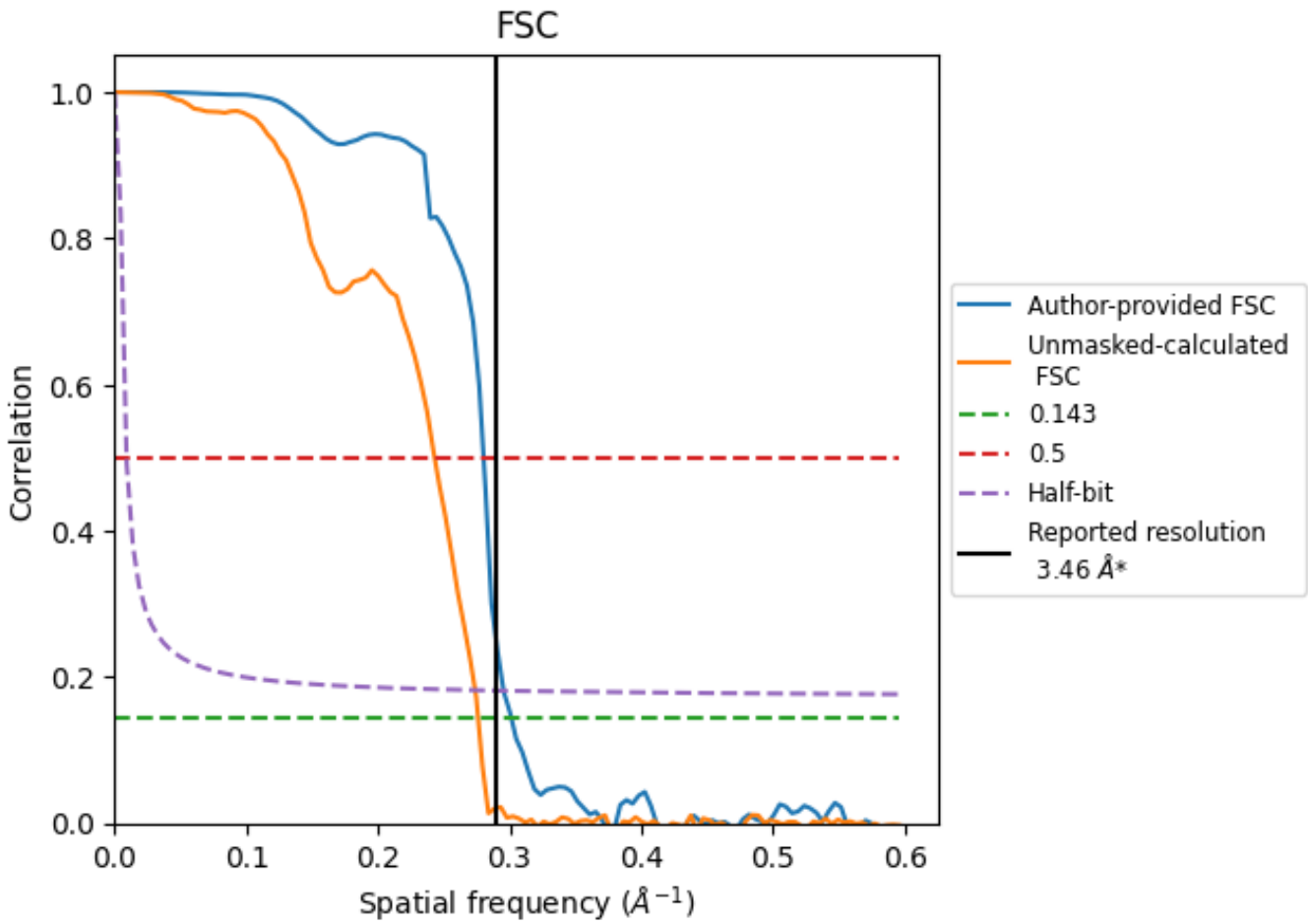

*Reported resolution corresponds to spatial frequency of 0.289 Å^{-1}

8.2 Resolution estimates (i)

Resolution estimate (Å)	Estimation criterion (FSC cut-off)		
	0.143	0.5	Half-bit
Reported by author	3.46	-	-
Author-provided FSC curve	3.32	3.57	3.38
Unmasked-calculated*	3.62	4.11	3.65

*Resolution estimate based on FSC curve calculated by comparison of deposited half-maps.

9 Map-model fit (i)

This section contains information regarding the fit between EMDB map EMD-17784 and PDB model 8PNT. Per-residue inclusion information can be found in section 3 on page 5.

9.1 Map-model overlay (i)

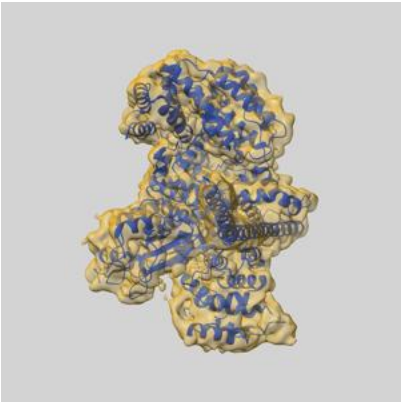

X

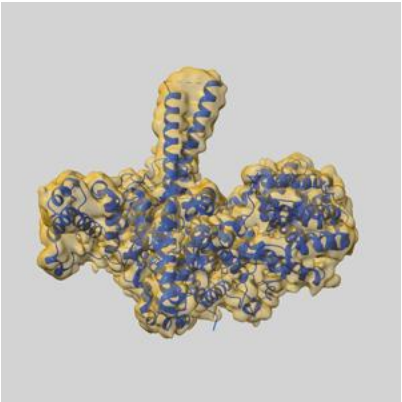

Y

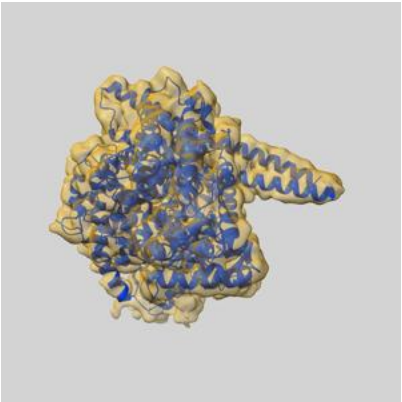

Z

The images above show the 3D surface view of the map at the recommended contour level 0.05 at 50% transparency in yellow overlaid with a ribbon representation of the model coloured in blue. These images allow for the visual assessment of the quality of fit between the atomic model and the map.

9.2 Q-score mapped to coordinate model (i)

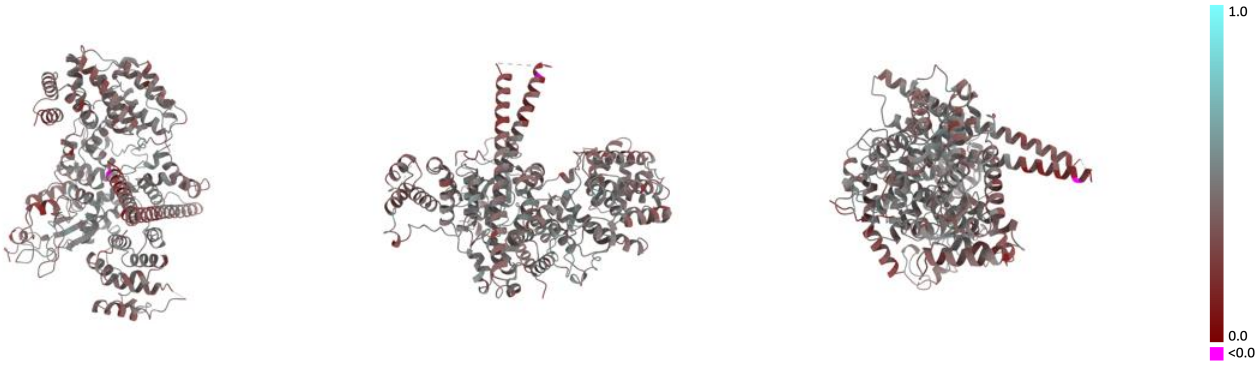

X Y Z

The images above show the model with each residue coloured according its Q-score. This shows their resolvability in the map with higher Q-score values reflecting better resolvability. Please note: Q-score is calculating the resolvability of atoms, and thus high values are only expected at resolutions at which atoms can be resolved. Low Q-score values may therefore be expected for many entries.

9.3 Atom inclusion mapped to coordinate model (i)

X Y Z

The images above show the model with each residue coloured according to its atom inclusion. This shows to what extent they are inside the map at the recommended contour level (0.05).

9.4 Atom inclusion (i)

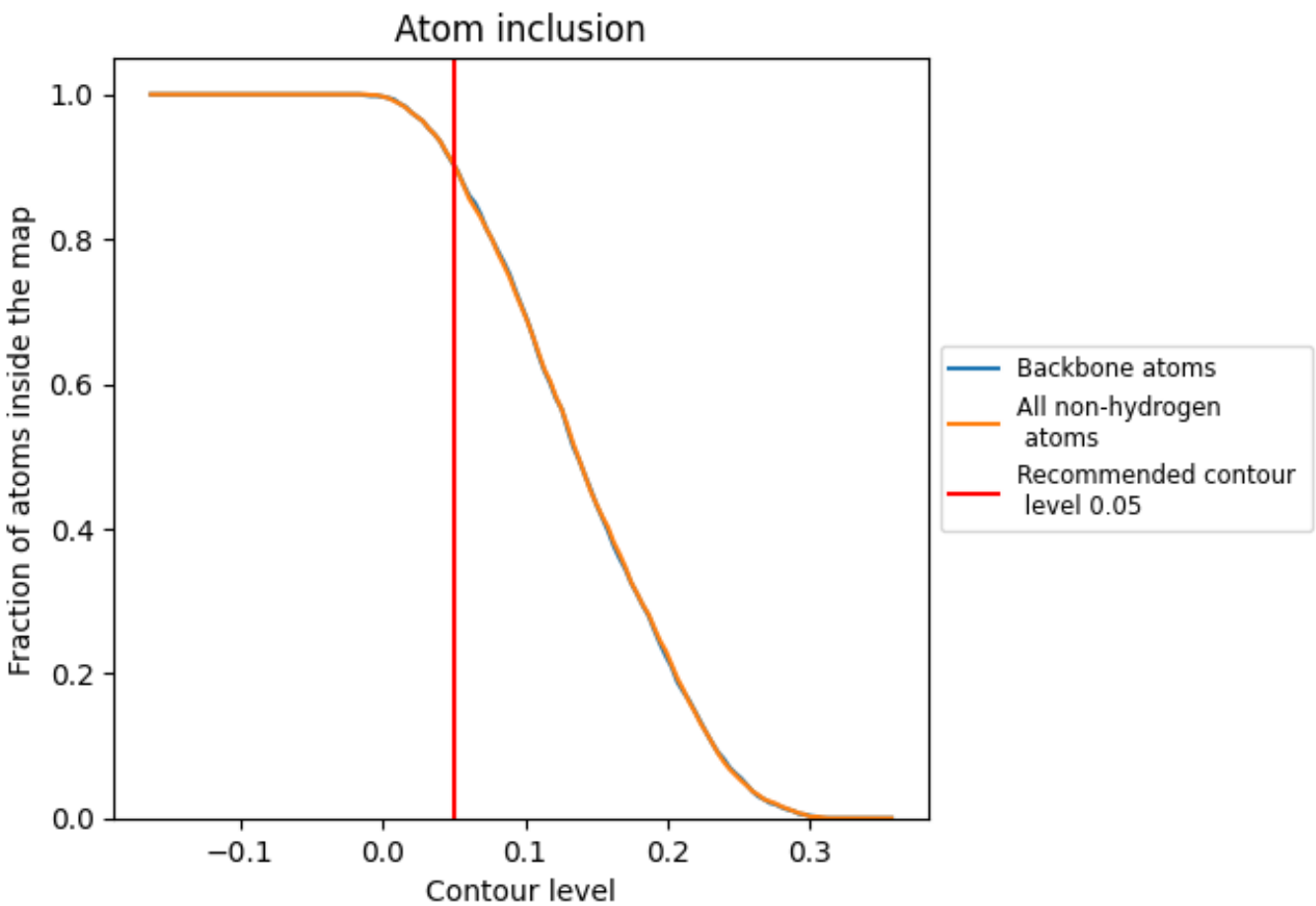

At the recommended contour level, 90% of all backbone atoms, 90% of all non-hydrogen atoms, are inside the map.

9.5 Map-model fit summary (i)

The table lists the average atom inclusion at the recommended contour level (0.05) and Q-score for the entire model and for each chain.

Chain	Atom inclusion	Q-score
All	0.9030	0.4190
A	0.9250	0.4230
B	0.9090	0.4240
C	0.5130	0.2660
D	0.3670	0.2970